

13/23/2025 11:17:37 AM
P:\DESIGN\24 ROWAN GLS ROUND 5\DRAWINGS\CONTRACT\ADDIS FLOORPLANS

FLOOR PLAN NOTES

- 1 EXHAUST CHASE & PIPING CHASE REPAIR, FILL IN OPENINGS W/ 2 1/2" METAL STUDS & 5/8" GYPSUM BOARD. REFER TO MEPP DRAWINGS. ALIGN W/ AND MATCH ADJACENT FINISHES.
- 2 PROVIDE AND INSTALL NEW WINDOW INSECT SCREENS. REFER TO DETAILS ON SHEET A-002.
- 3 NEW PIPE AND/OR MECHANICAL CHASE W/ 2 1/2" METAL STUDS & PAINTED 5/8" GYPSUM BOARD - REFER TO DETAILS ON SHEET A-702.
- 4 NEW ENLARGED OPENING/LINTEL - REFER TO LINTEL SCHEDULE ON SHEET S-102.
- 5 ALL MONITOR LOCATIONS TO HAVE PLYWOOD BLOCKING SUBSTRATE.
- 6 INFILL VOID AT REMOVED DOOR/WINDOW WITH BATT INSULATION.
- 7 EXISTING WALL TO BE SKIM COATED AND PREPPED TO RECEIVE A LEVEL 4 PAINTED FINISH. ALL PATCHING AND REPAIRS ARE TO BE FEATHERED AND BLENDED TO ACHIEVE A SEAMLESS, UNIFORM APPEARANCE ACROSS THE ENTIRE SURFACE.

FLOOR PLAN LEGEND

- C.R. WIRED CARD READER
- C.W. WIRELESS CARD READER
- FIRE EXTINGUISHER BY GC - REFER TO PLANS
- WALL TAG - REFER TO PARTITION TYPES ON SHEET A-002A
- THERMOSTAT - REFER TO ELECTRICAL PLANS
- NEW MILLWORK BY G.C.

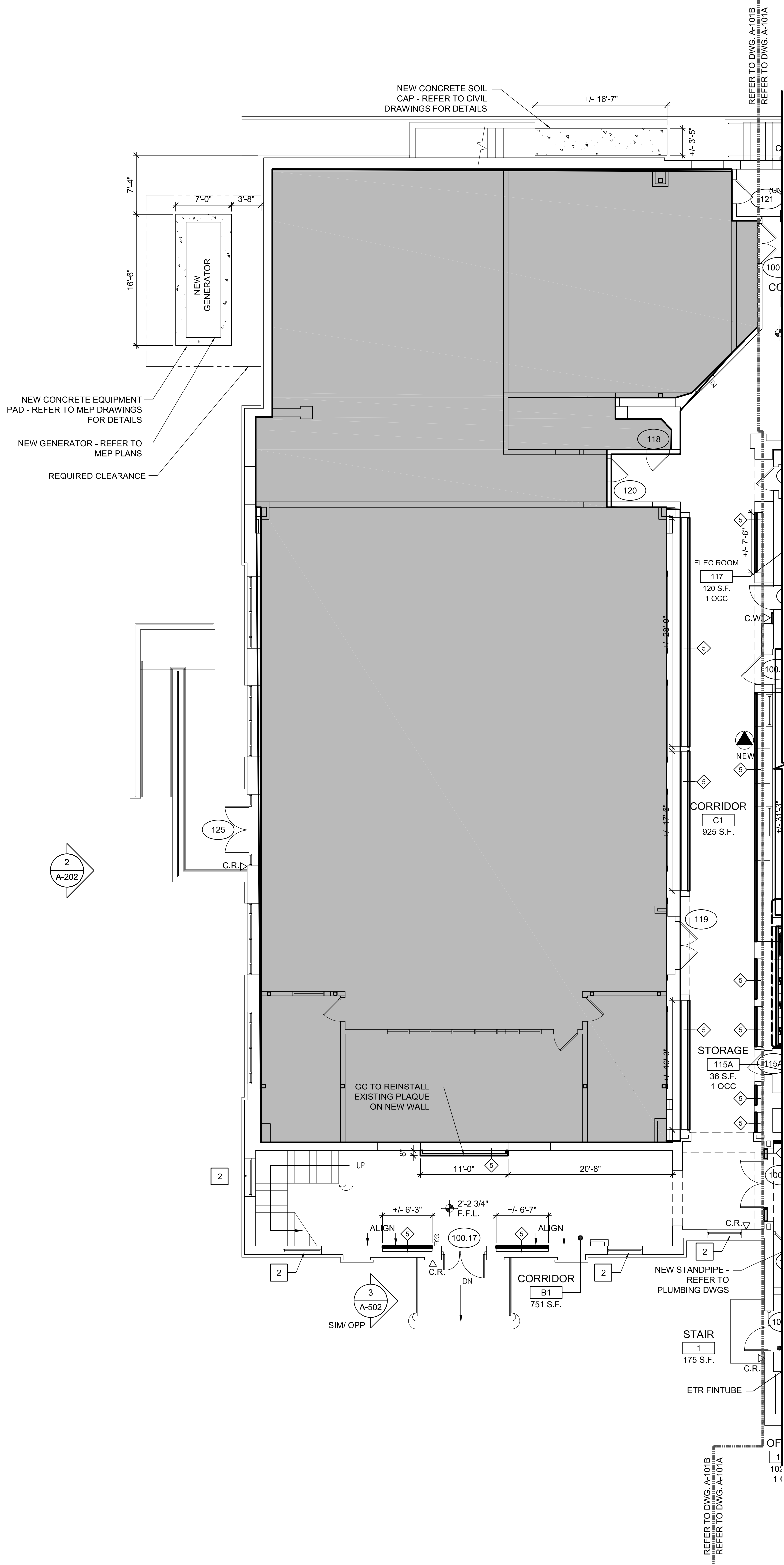

PARTIAL FIRST FLOOR PLAN
AREA 'B'

1 SCALE: 1/8" = 1'-0"

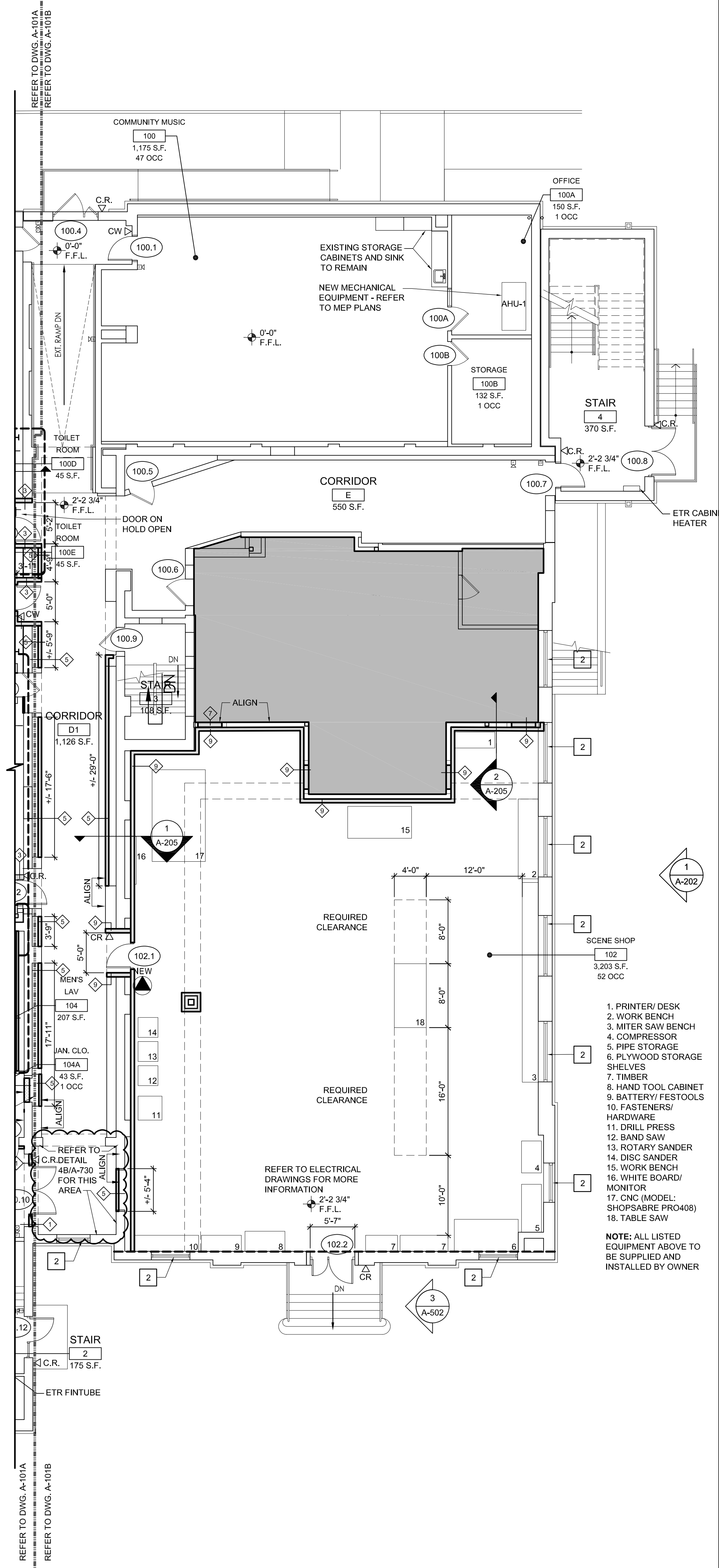

PARTIAL FIRST FLOOR PLAN
AREA 'C'

2 SCALE: 1/8" = 1'-0"

KEY PLAN:

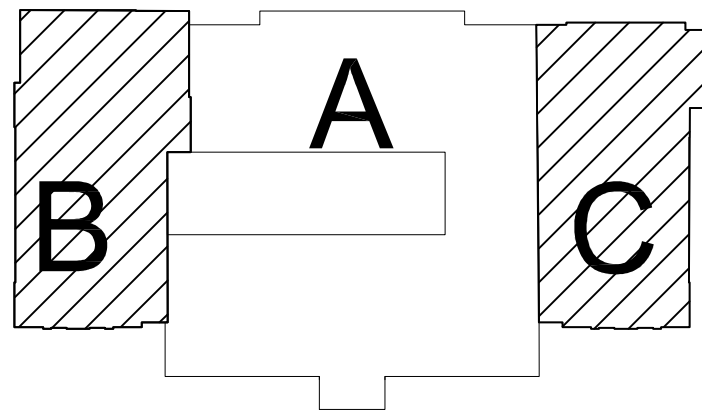

No.	Date	Description
#1	12/23/25	ADDENDUM #1
	12/09/25	OUT TO BID
	12/03/25	DCA Submission

DiGroupArchitecture
ARCHITECTURE FOR CHANGE

15 Bethany Street • New Brunswick, NJ 08901 • T: 732.246.6242
2450 W Hunting Park Ave., Bldg 9 • Philadelphia, PA 19129-1302 • T: 215.634.3600

Richard D. Alderiso, AIA
NJ RA A1 15023, NY RA 027416, PA RA 405474

DO NOT SCALE. DRAWING MAY BE PRINTED AT REDUCED SCALE. CONSULT WITH ARCHITECT FOR DIMENSIONS.

Client:
Rowan University
201 Mullica Hill Rd.
Glassboro, NJ 08028

Project:
Alterations to Facility Located at 202 Delsea Drive
BLOCK 26 / LOT 412
202 Delsea Dr.
Glassboro, NJ 08028

Drawing Information:
Project No: 25.024
Date: 04/09/2025
Drawn By: TC
Checked By: KG

Sheet Name:
**PARTIAL FIRST FLOOR PLAN
AREAS B & C**

Sheet No:

A-101B
Sheet 0 of 000